



# Heimapjónustu- og búsetukerfi fyrir VEL - dala.care





# Verkefnislýsing

- Verkefnið snýr að **innkaupum og innleiðingu á nýju kerfi** til að halda utan um daglegan rekstur þjónustu á vettvangi (VEL).
- Markmiðið er að auka skilvirkni þjónustunnar og yfirsýn starfsmanna, stjórnenda og notenda á veitingu hennar.
- **Innan ramma verkefnisins** er öll þjónusta þar sem notandi fær veitta þjónustu á vettvangi af starfsfólki Væðingarsviðs, t.d. heimaþjónusta, stuðningsþjónusta, stuðningur við börn og fjölskyldur, félagsleg heimaþjónusta, þjónusta sérhæfðra teyma, þjónusta í þjónustuíbúðum og búsetukjörnum.

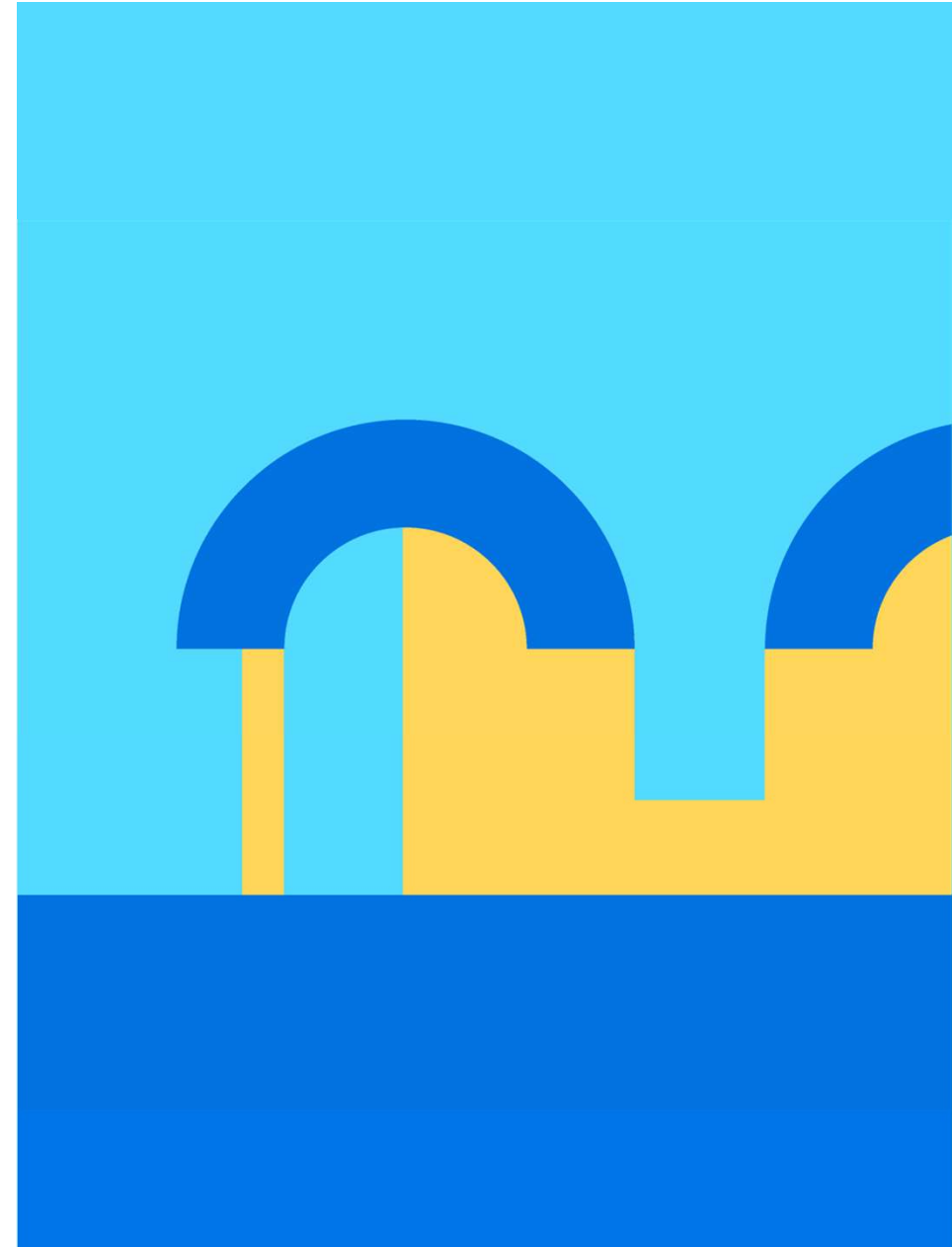



# Afurðir

- **Útboðsgögn** (yfirferð á fyrirbyggjandi þarfalýsingu og kröfulýsingu með tilheyrandi umbótum).
- **Innkaup á hilluvöru** sem uppfyllir kröfur í kröfulýsingu.
- **Innleiðing á lausninni** inn á starfsstaði velferðarsviðs.

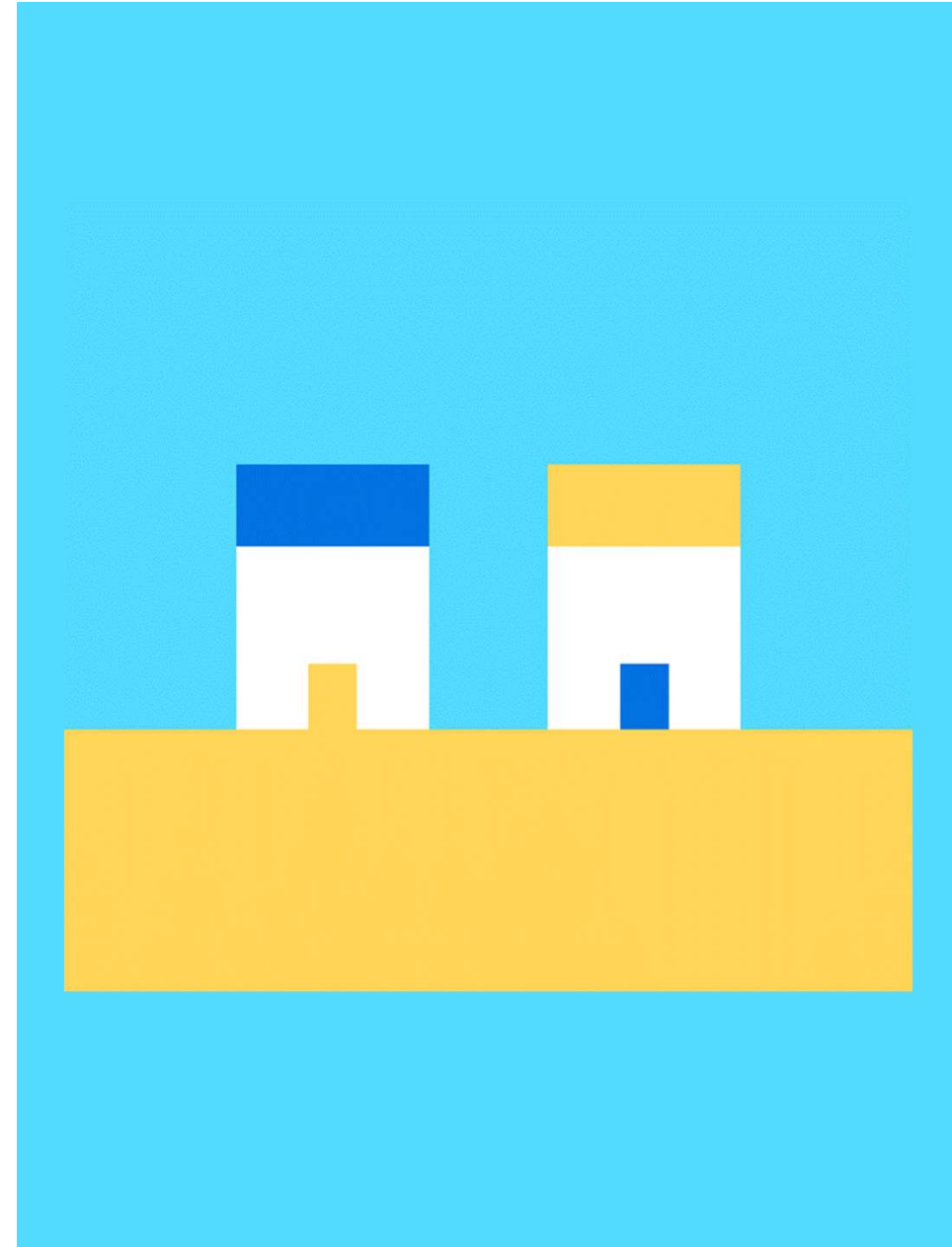



# Hverjir koma að verkefninu



**Eigandi –**  
Anna Sigrún  
Baldursdóttir



**Stafrænn leiðtogi –**  
Magnús Bergur  
Magnússon



**Vörustjóri –**



**Verkefnahópur –**  
Rögnvaldur Þórsson, Teymisstjóri á  
Sóleyjargötu  
Anna Brynja Valmundsdóttir,  
verkefnastjóri stuðningsþjónustu  
Soffía Hjördís Ólafsdóttir,  
Verkefnastjóri VoR teymis  
Halldóra Gyða Proppé,  
Framkvæmdastjóri Keðjunnar  
Jóhanna Erla Birgisdóttir,  
Teymisstjóri í heimaþjónustu  
Svanhildur Jónsdóttir,  
Velferðartæknismiðju



**Verkefnastjóri –**  
Lára  
Böðvarsdóttir



**Stýrihópur –**  
Aðalbjörg Traustadóttir  
Skrifstofustjóri málefna fatlaðs fólks,  
Hugrún Ösp Reynisdóttir  
Deildastjóri verkefna- og  
vörustýringadeildar,  
Kristjana Gunnarsdóttir  
Skrifstofustjóri ráðgjafar  
Magnús Bergur Magnússon  
Stafrænn leiðtogi  
og Þórhildur Egilsdóttir  
Deildarstjóri



# Stuðningsnetið

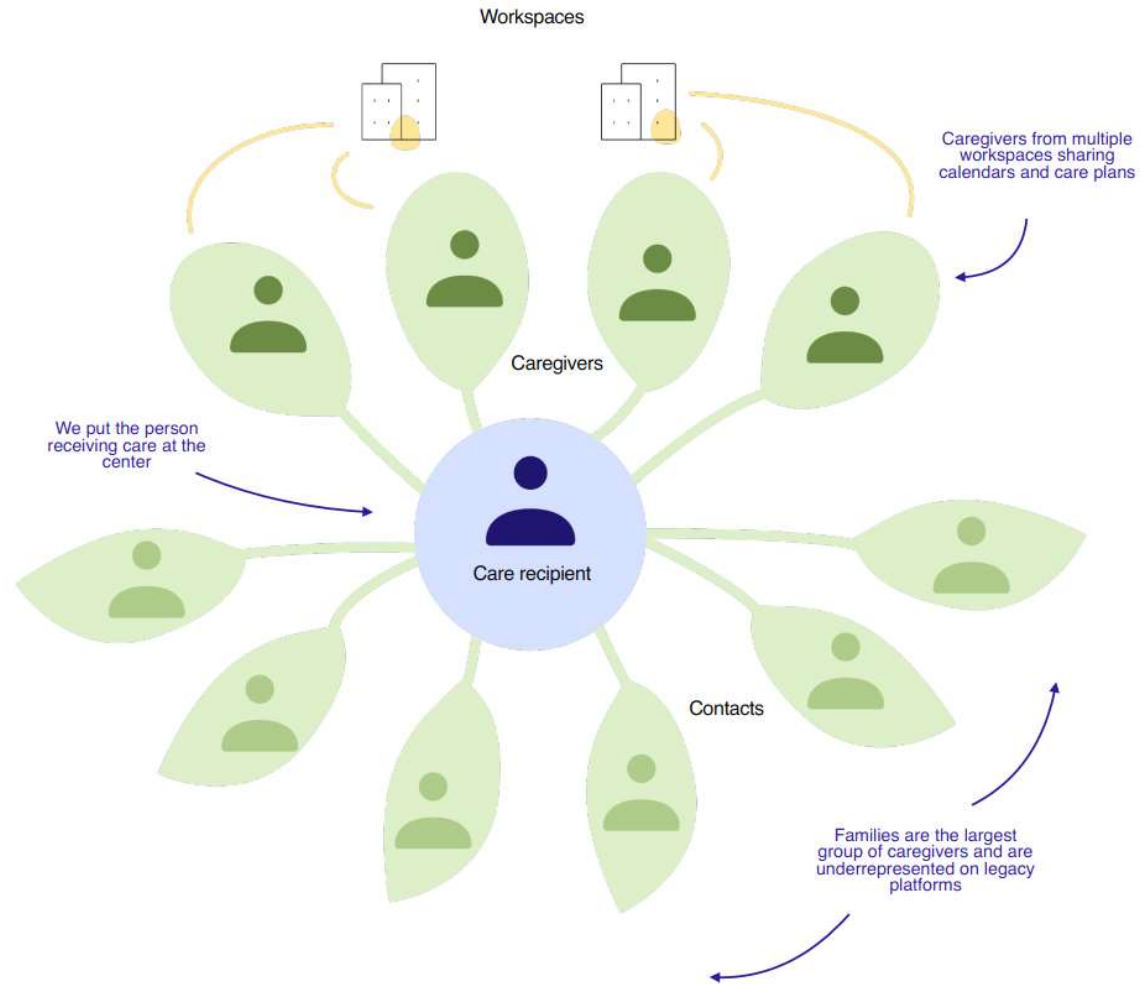



# Dagskrá

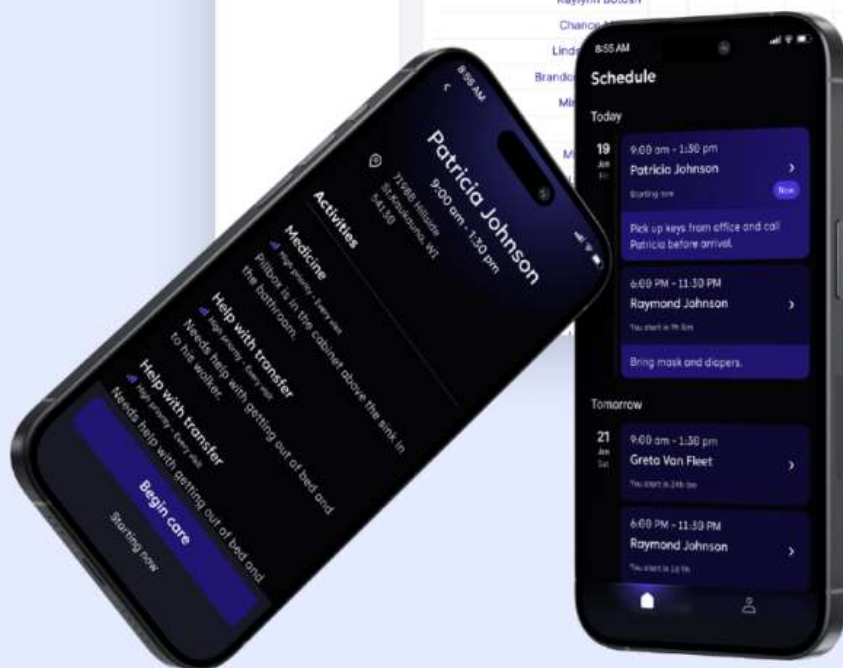
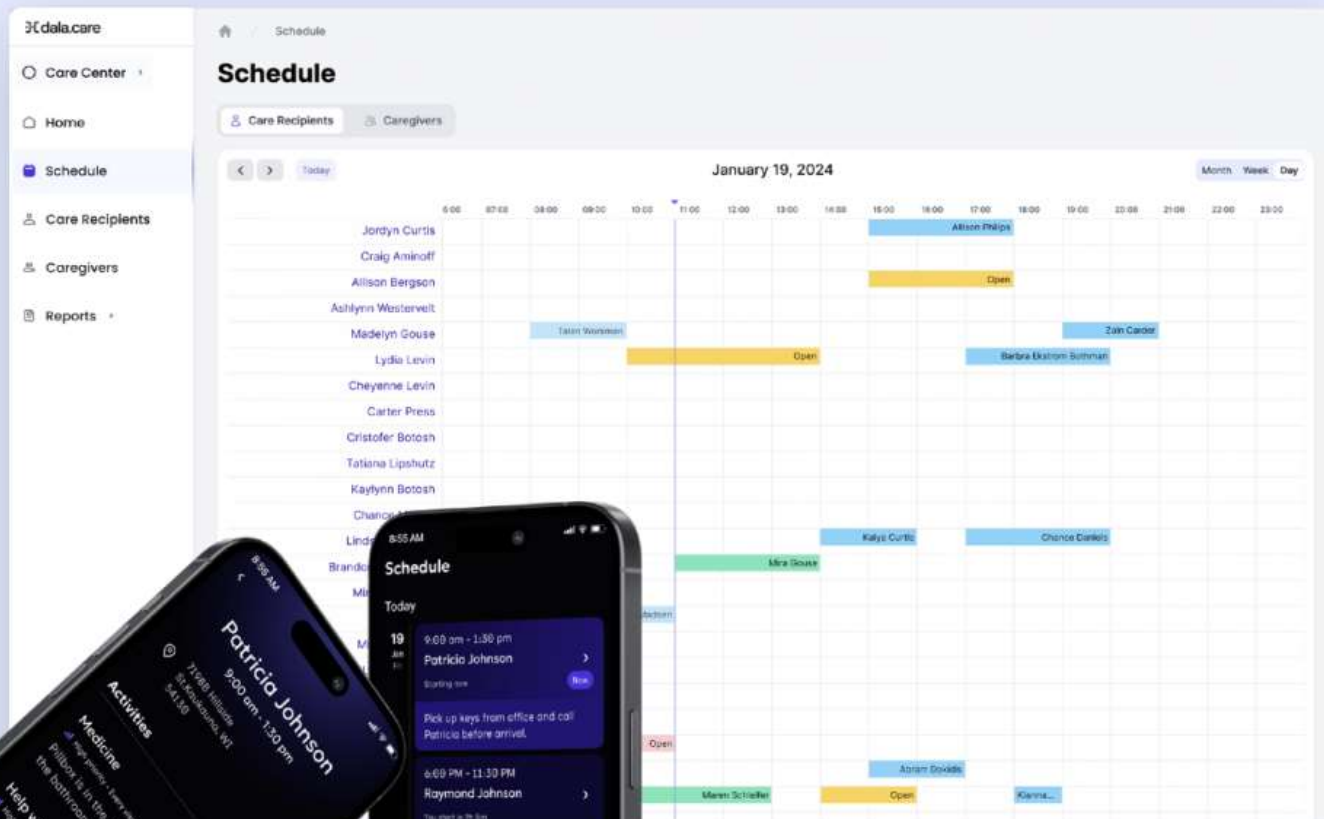



# Þjónustukort

dala.care

Care Center

Home

Schedule

Care Recipients

Caregivers

Reports

Notifications

BT Belinda Thomson

Care Recipients / Giles Hetfield

### Giles Hetfield

81 years old

Edit care plan

### CONTACTS

**Carrie Hetfield (Family)**  
Primary Contact  
chet@gmail.com  
+18443654917

See All Add contact

### FILES

No files found

Manage files Add files

### Visits

Register absence + Add visits

Today Jan 14 – 20, 2024

	SUN	MON	TUE	WED	THU	FRI	SAT
	14	15	16	17	18	19	20
All day		Martin Lut					
12am		12am - 5am	12am - 5am	12am - 5am	12am - 1am		
1am							
2am							
3am							
4am							
5am							
6am							
7am							
8am							
9am	9am - 1pm	9am - 1pm	9am - 1pm	9am - 1pm	9am - 1pm	9am - 1pm	9am - 1pm
10am							
11am							

### Carelog

Add Care Note

01/19/2024, 11:08 AM  
**Belinda Thomson**  
Remember to iron his shirt for the birthday party on Saturday.

01/19/2024, 11:02 AM  
**Belinda Thomson**  
Remind Giles of his granddaughter, Rachel's, 16th birthday on Friday.

01/16/2024, 8:23 AM  
**Roy Green**  
Giles has been having some troubles with sleeping through the night. He might take more naps during the day, make sure he is allowed to do so.

01/14/2024, 4:02 PM  
**Belinda Thomson**  
Giles's daughter, Carrie, will be visiting next week. She will bring her dog, Sammy. They will be visiting from Monday to Sunday.

01/12/2024, 10:09 PM  
**Roy Green**  
Need to buy toilet paper and handsoap.

01/11/2024, 2:02 PM  
**Belinda Thomson**  
Giles is feeling much better after his fall. He is careful while walking but not afraid to take walks anymore.

01/10/2024, 7:36 PM  
**Belinda Thomson**  
Giles fell during his daily walk today, has

### Activities

+ Add activity

**Bathing** Likes bubbles Edit

**Dogwalking** Giles's dog, Raymond, needs to ... 08:00 am Edit

**Prepare Lunch** Ask Giles what he would like to ... 11:30 am Edit



# Skilabo

dala.care

- Core Center
- Home
- Schedule
- Care Recipients
- Caregivers
- Reports

**Notifications** Filter

- GB** Late start of visit 3m ago  
Greta Lisbon is running late for visit with George Baker
- WW** Visit running over 12m ago  
Billy Viscose has not completed visit with Wendy Williams
- RW** Activity missed 24m ago  
Tim Green left important activity unfinished with Raymond White
- TB** Negative note 2h ago  
Phillip Earl left negative care note after visit with Tanya Blue
- FR** Visit missed 4h ago  
Helena Henson missed visit with Fiona Roy
- RC** Visit running over 5h ago  
Salvatore Johns has not completed visit with Rebecca Clarke
- EP** Activity missed Yesterday  
Sandra Thomasson left two important activities unfinished with Erica Paul
- RS** Visit not completed Yesterday  
Veronica Guinn did not complete visit with Robert Sigmund
- KT** Negative note A week ago  
William Singer left negative care note for Katie Timon
- TB** Negative note 2 weeks ago  
Phillip Earl left negative care note for Tanya Blue

Notifications 4

BJ Belinda Thomson

Group Chat

Direct message





# Stóra myndin

TO-BE

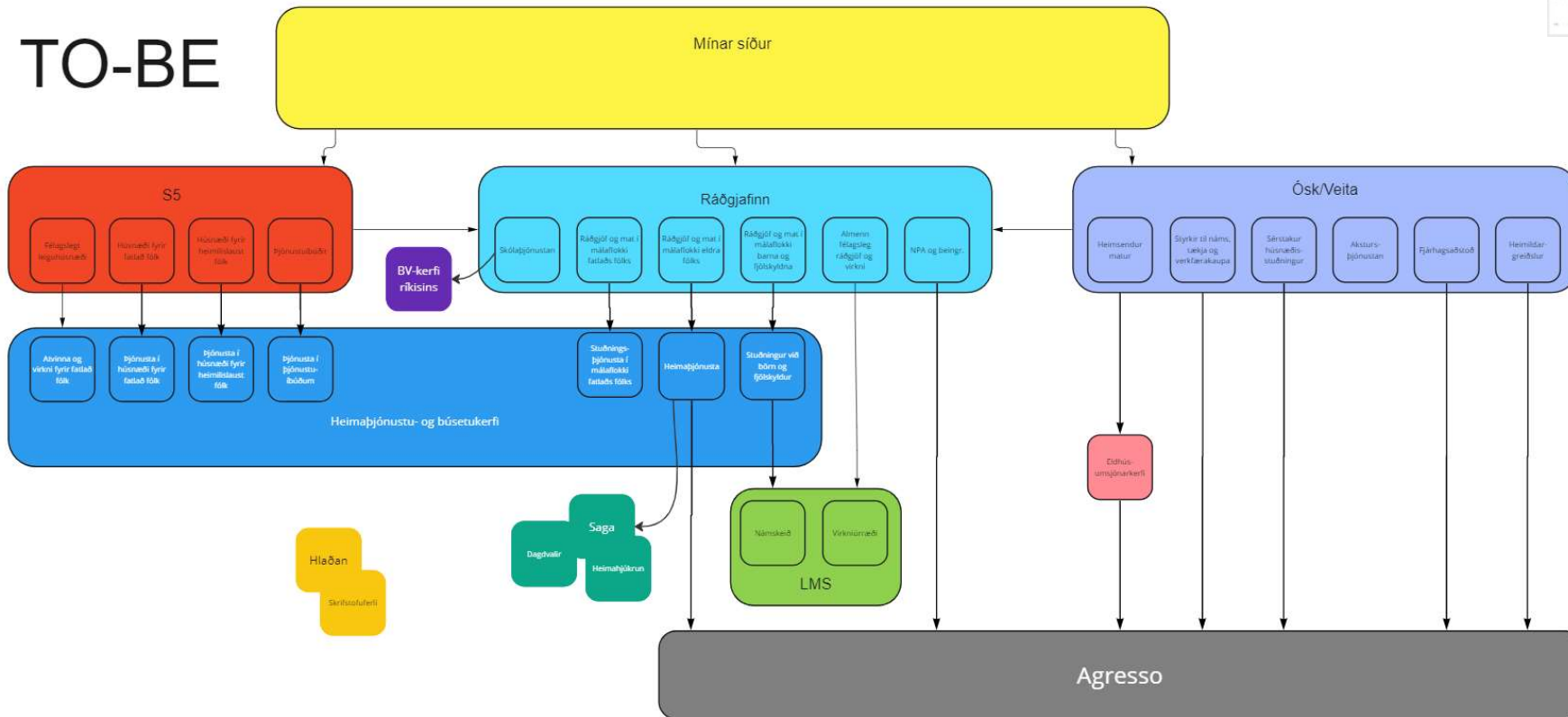



# Þjónustupættir VÆL og sérkröfur

- Búsetuþjónusta - sjónrænt skipulag er notað í Mururima með Memaxi
- Heimaþjónusta – upplýsingar um innliggjandi á sjúkrahúsi

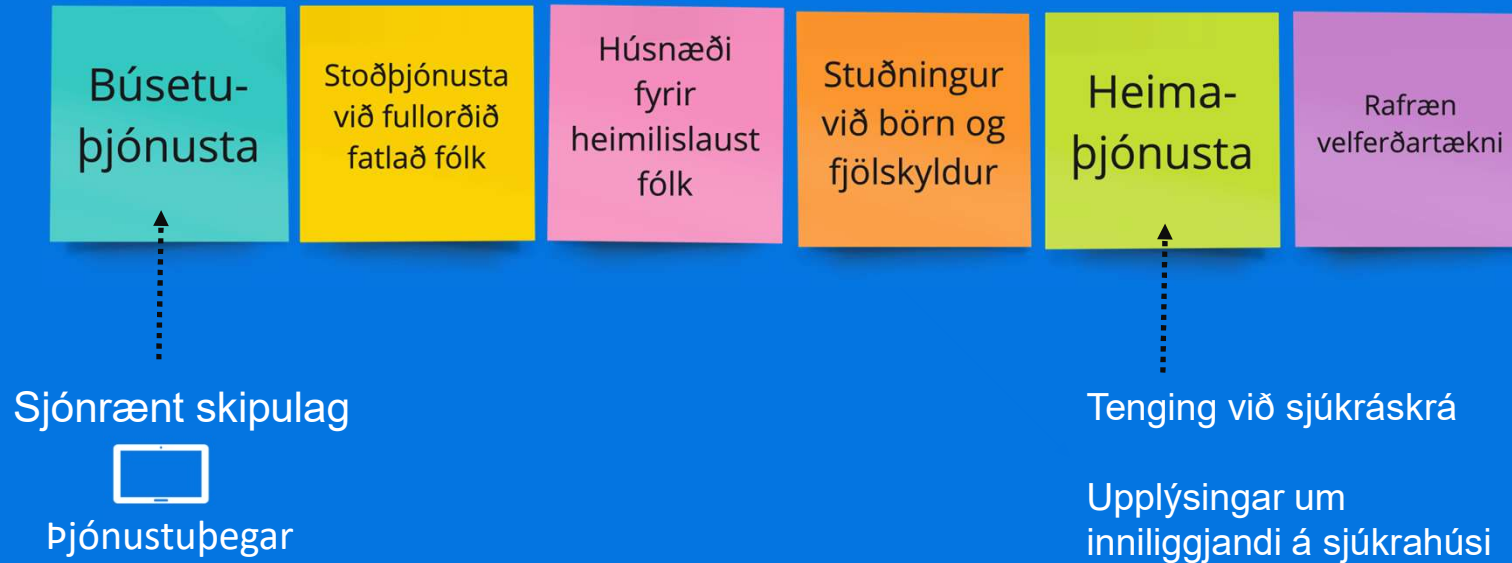



Reykjavík