

Dæmi um ljósmyndir úr BA-ritgerðinni:

Bensinstöðin í borgarlandslaginu - Þáttur bensinstöðva í byggingarlist 20. aldar á Íslandi.

Höfundur verkefnis: Tómas Viðar Árnason
Leiðbeinandi: Pétur H. Ármannsson

Reykjavík 2023



Fyrstu bensínafgreiðslur borgarinnar.



Knud Zimsen borgarstjóri stjórnar umferð á gatnamótum Austurstrætis og Pósthússtrætis 7. júlí 1927.





Steinsteyptu Shell stöðvar Þórs Sandholt

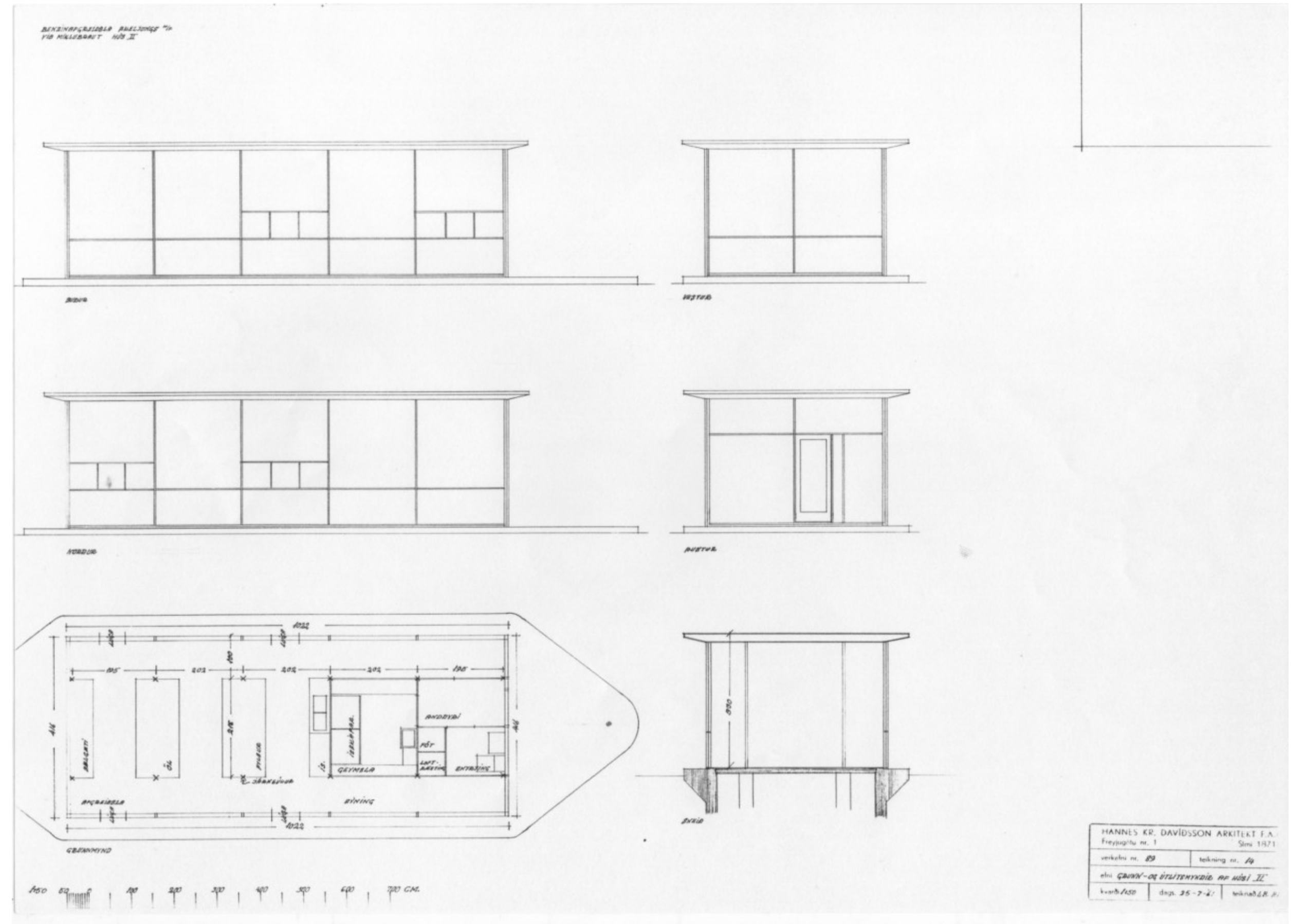
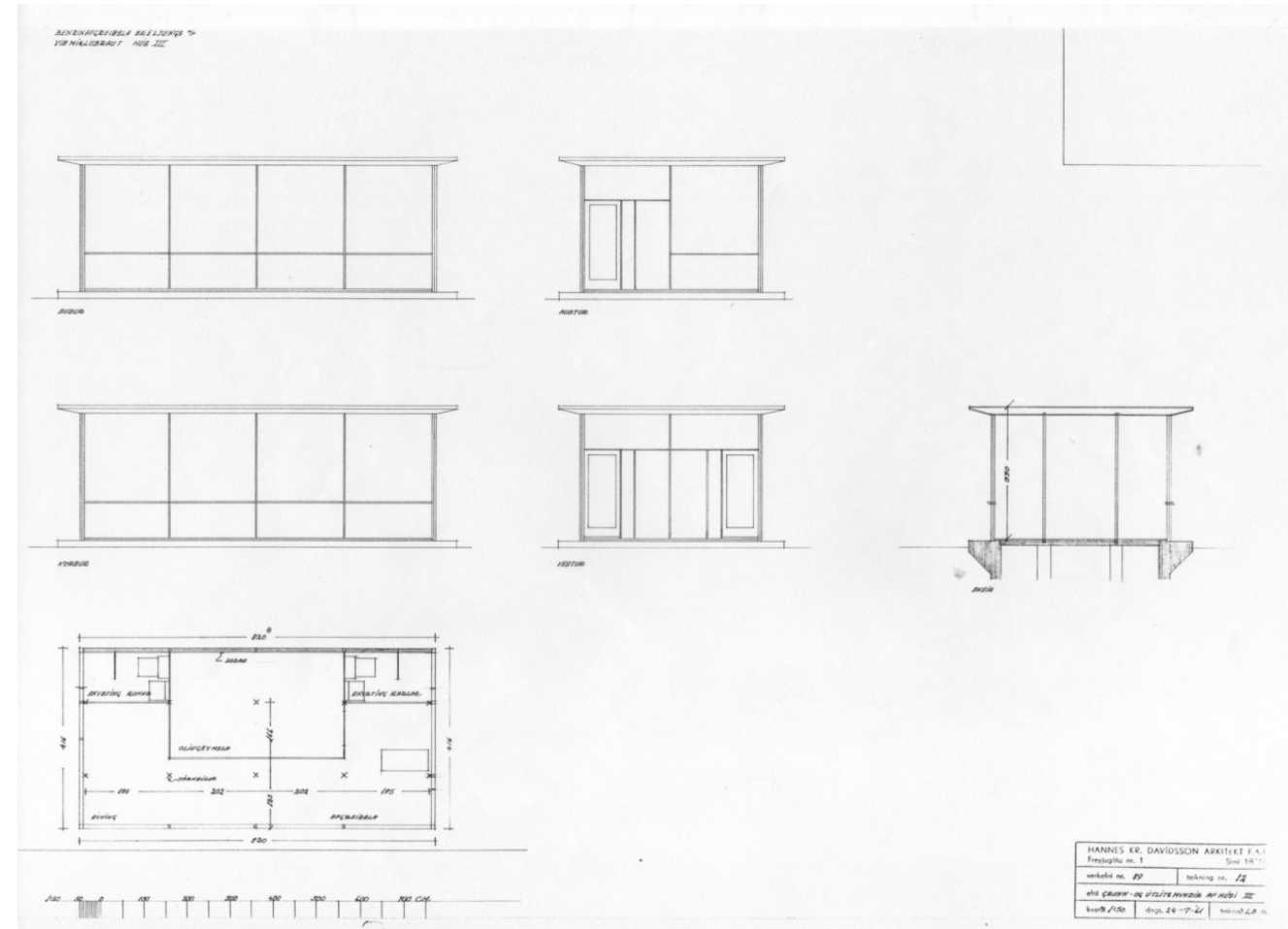

Fyrstu teikningar Hannesar Kr. af léttum bensínafgreiðsluskýlum fyrir Shell.

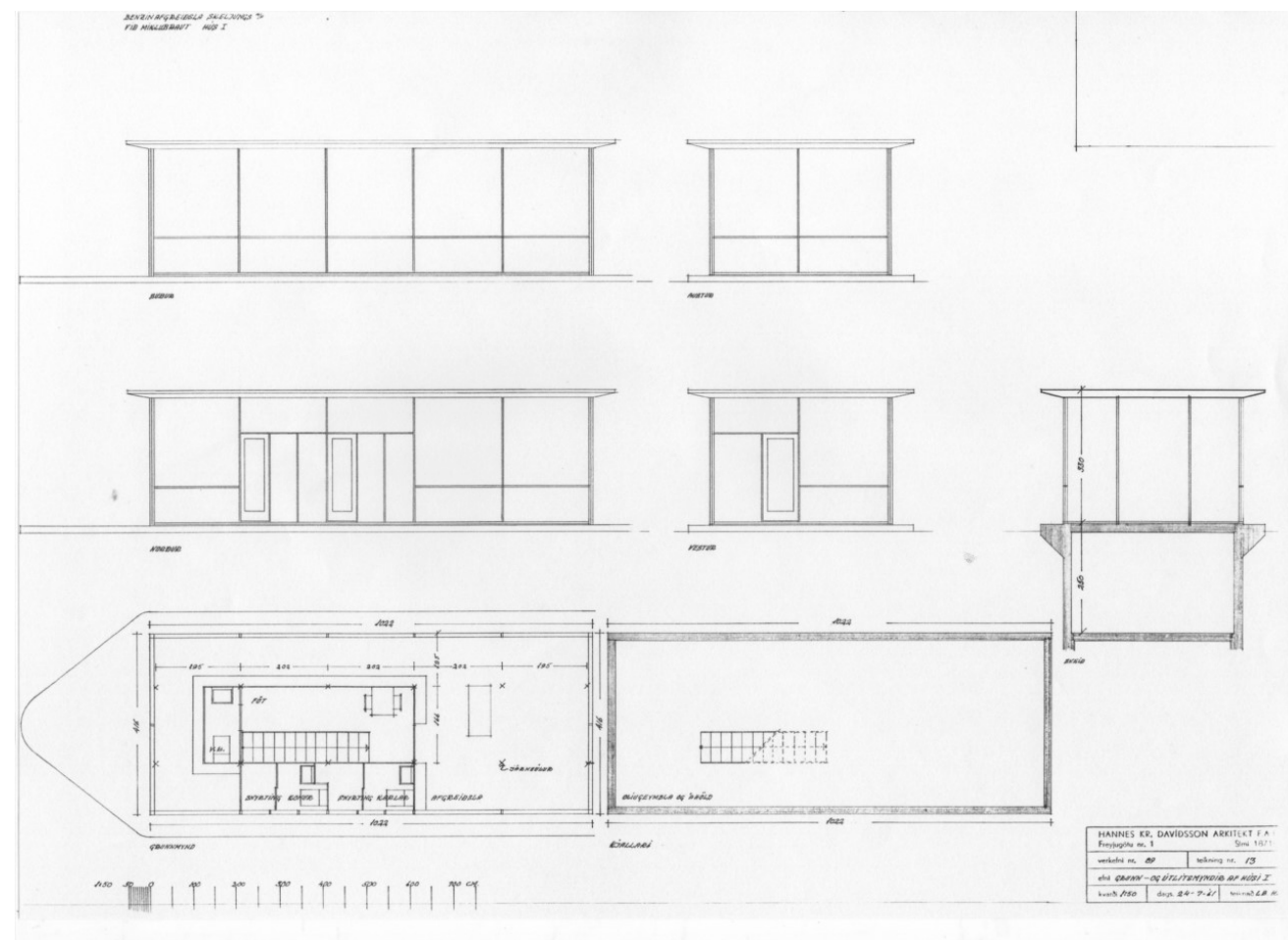

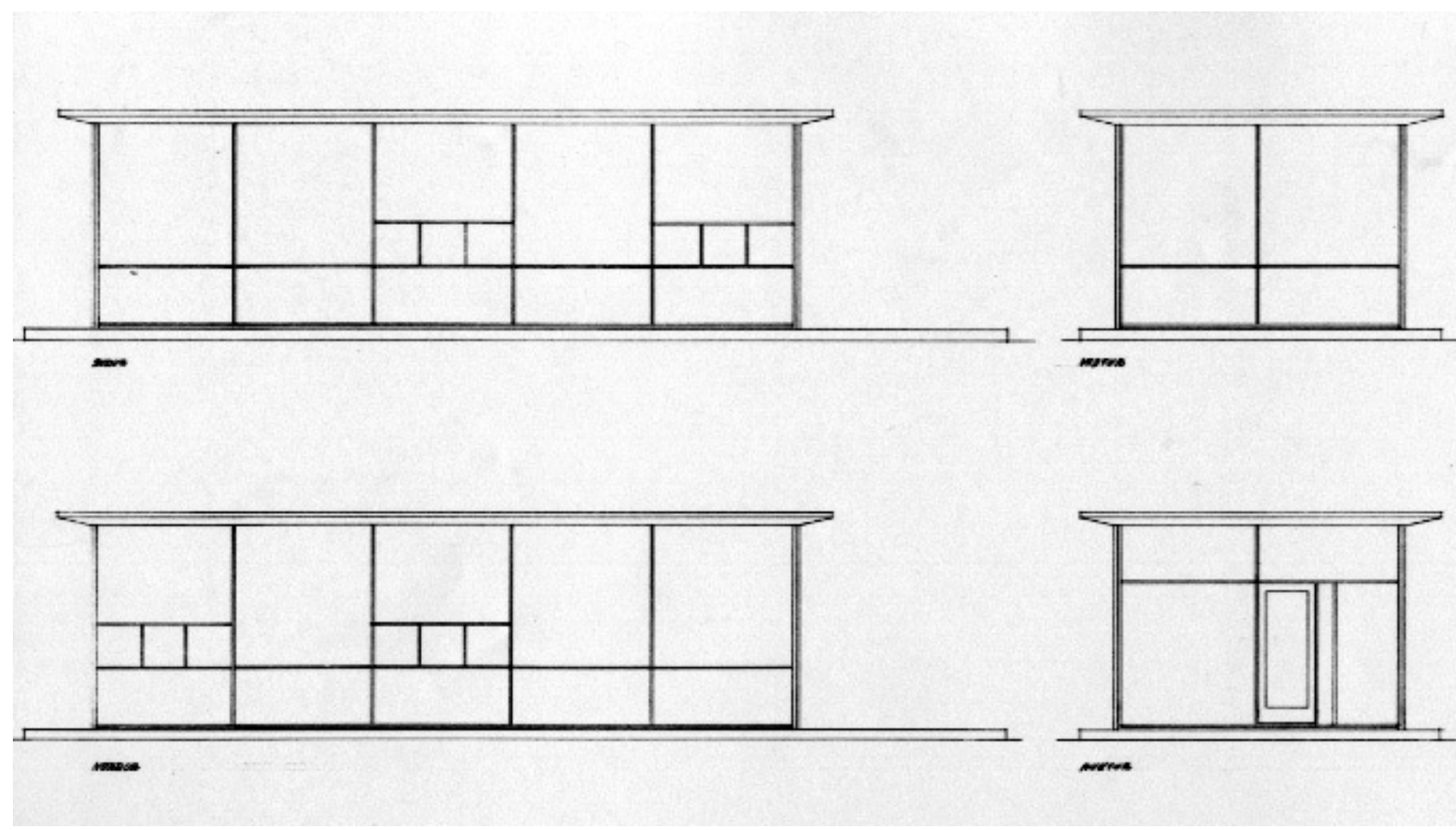
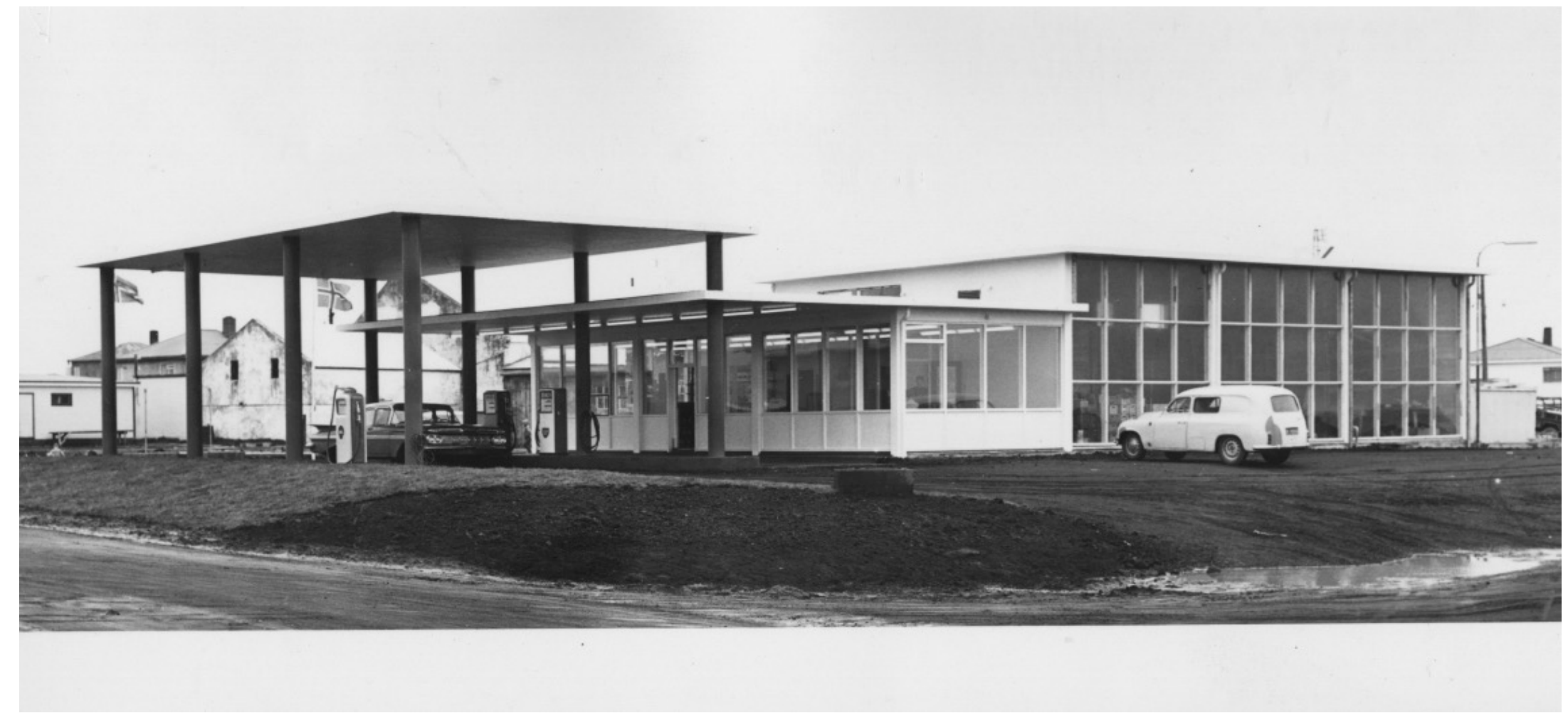
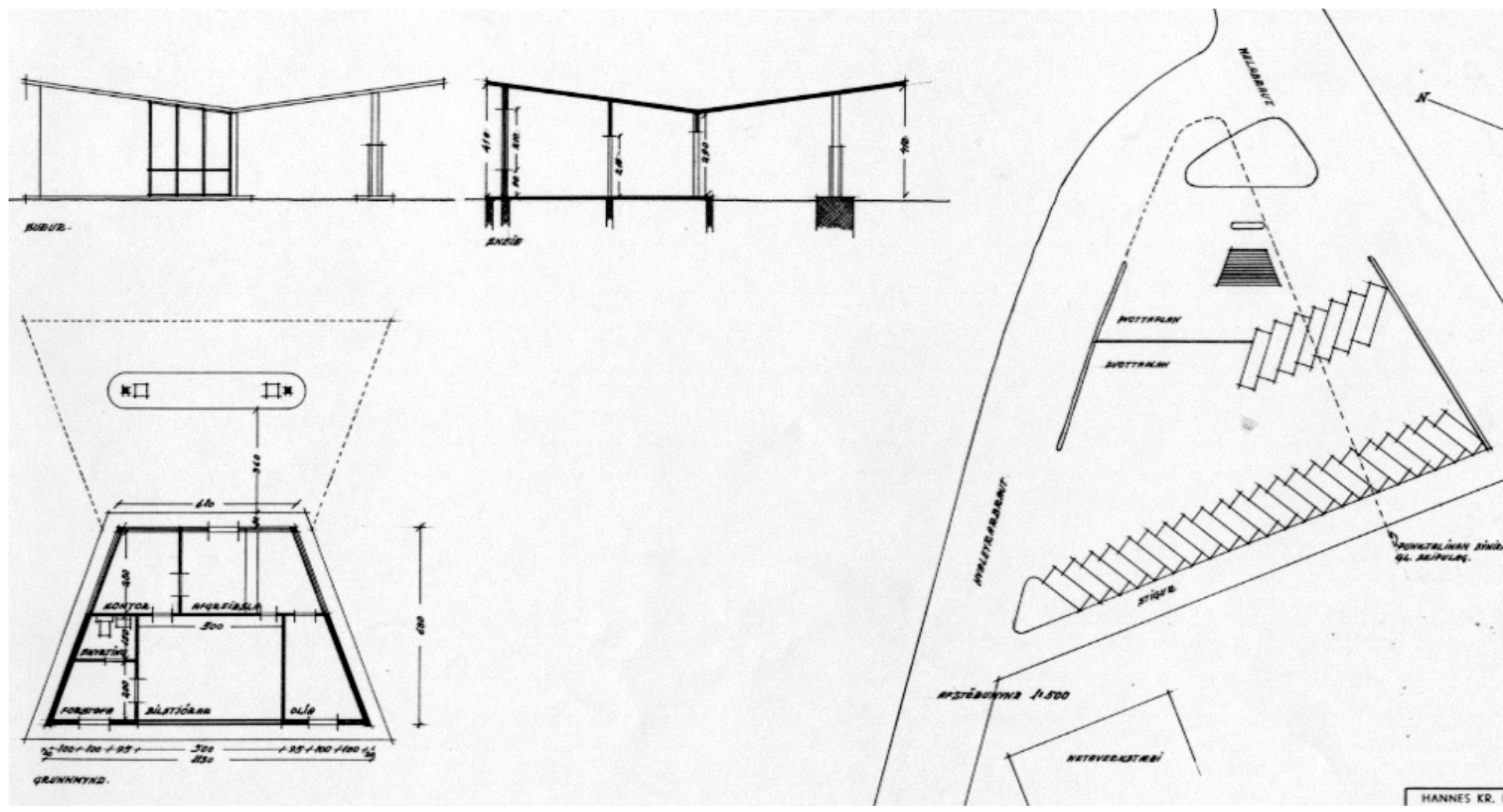

Nesti stöðvar Manfreðs Vilhjálmssonar



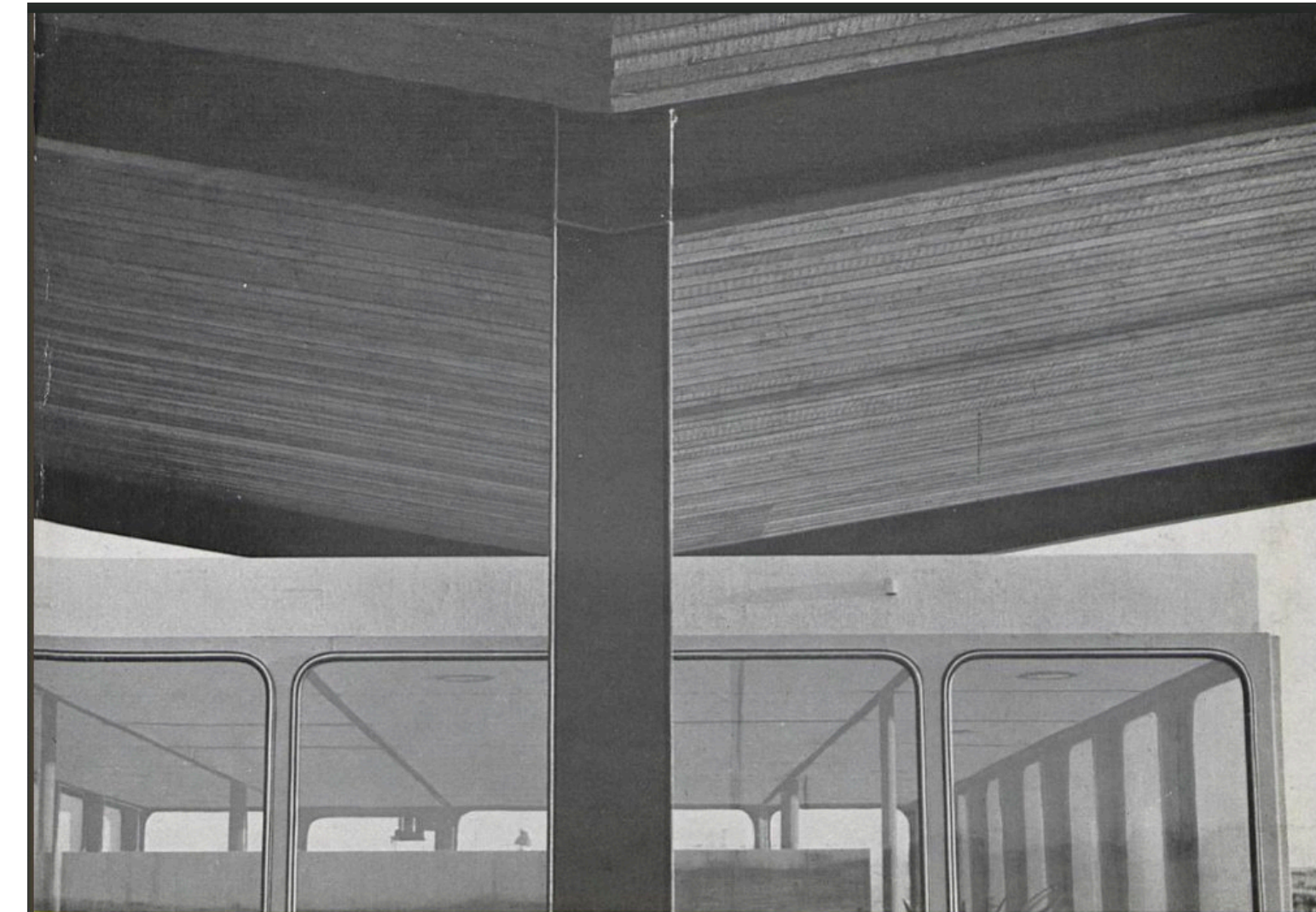
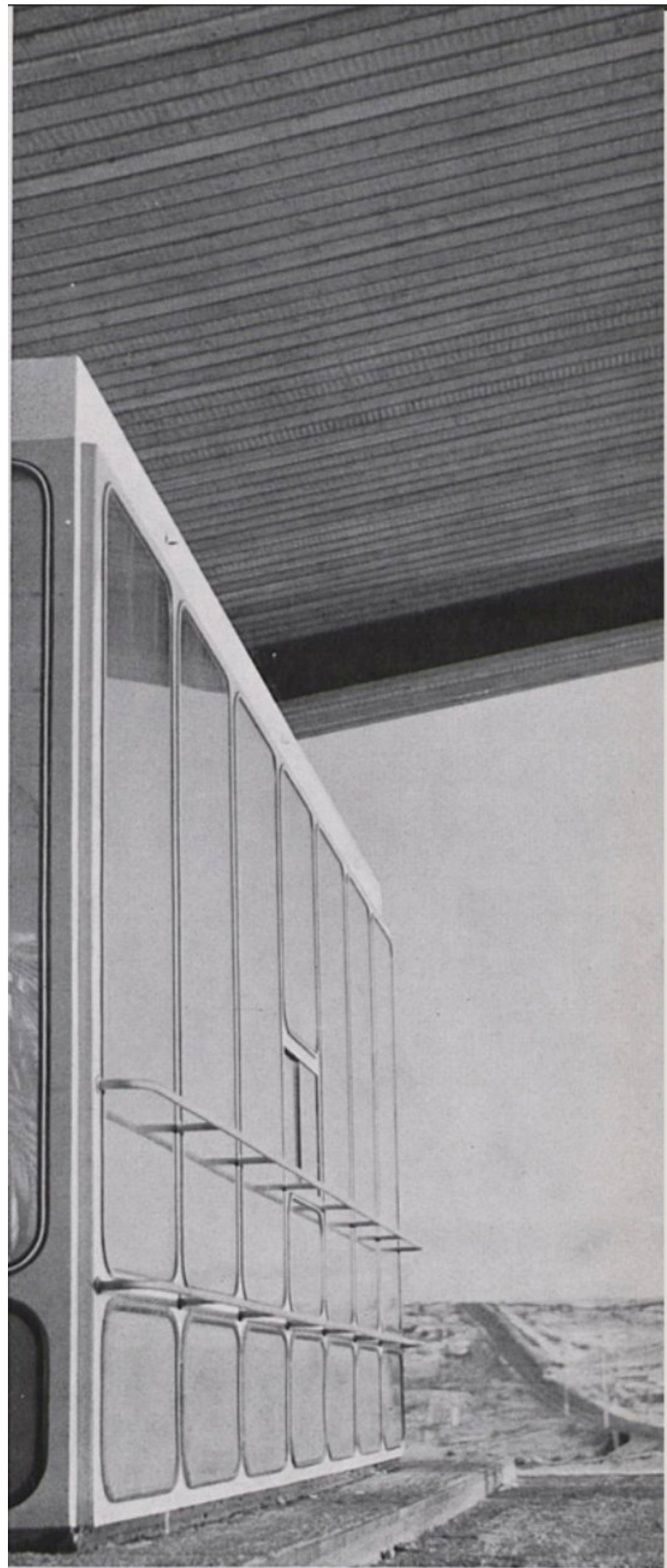

BYGGINGARLISTIN

1960



Veganesti stöð Manfreðs Villhjálmssonar á Akureyri.

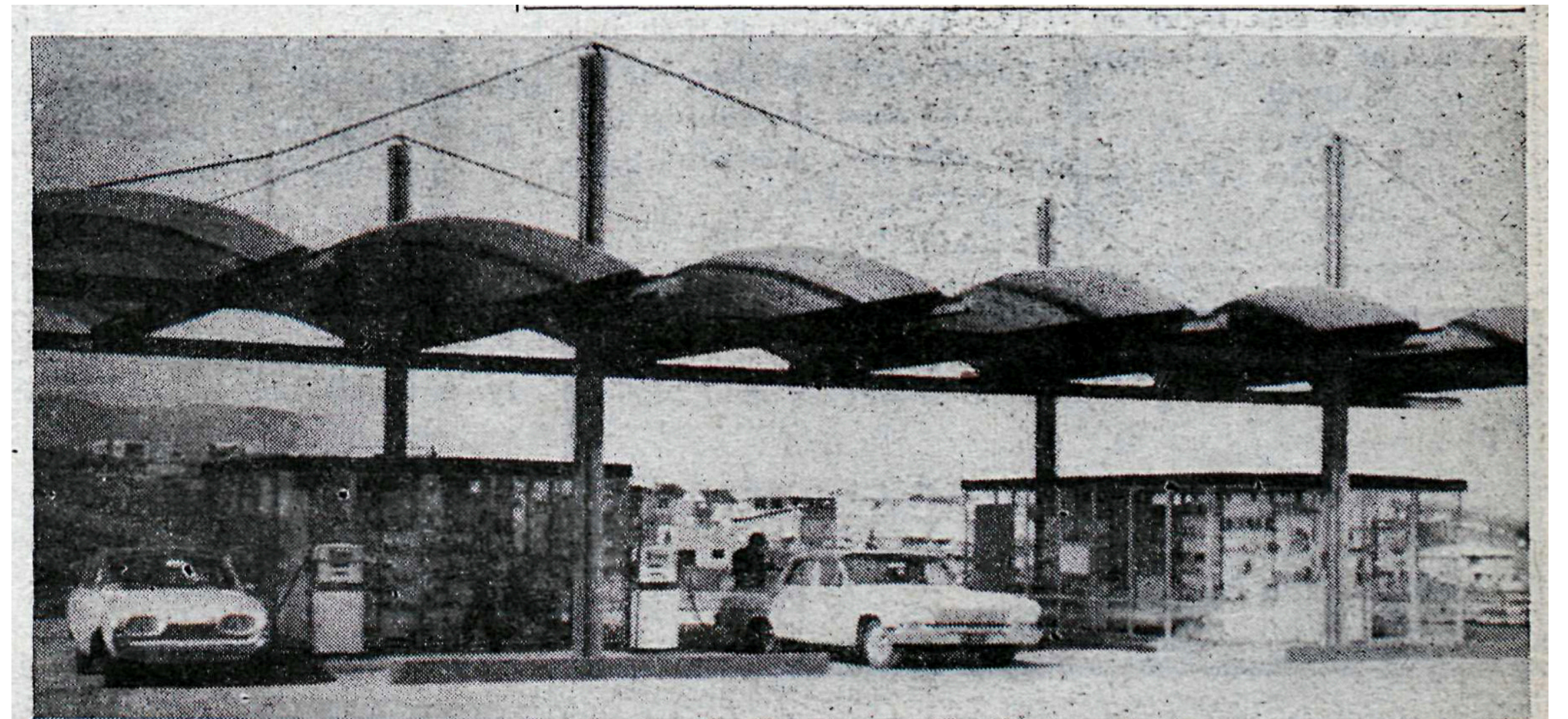

Nýtt fyrirtæki í bænum: Veganesti sf.

(Ljósm.: St. E. Sig.)

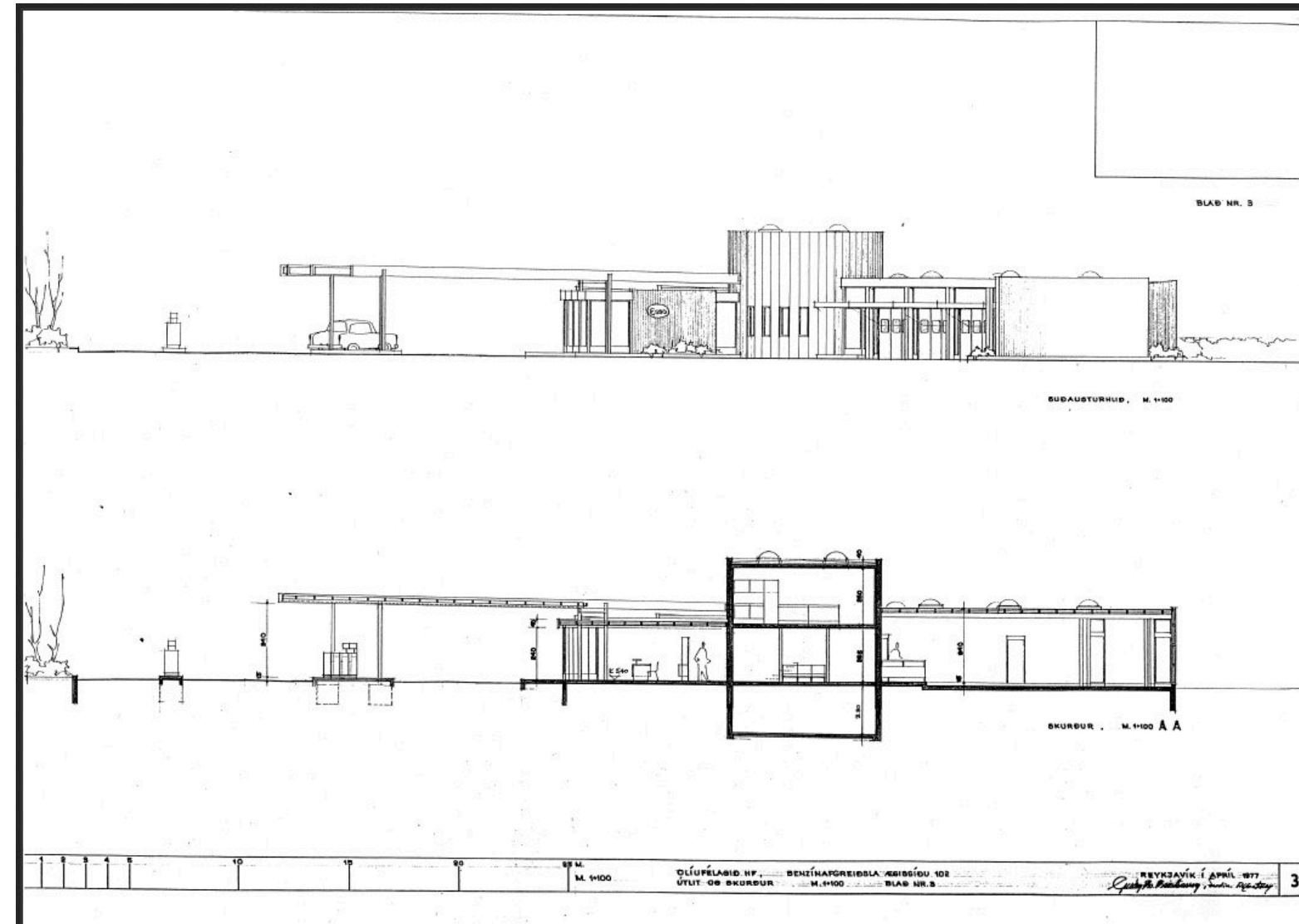
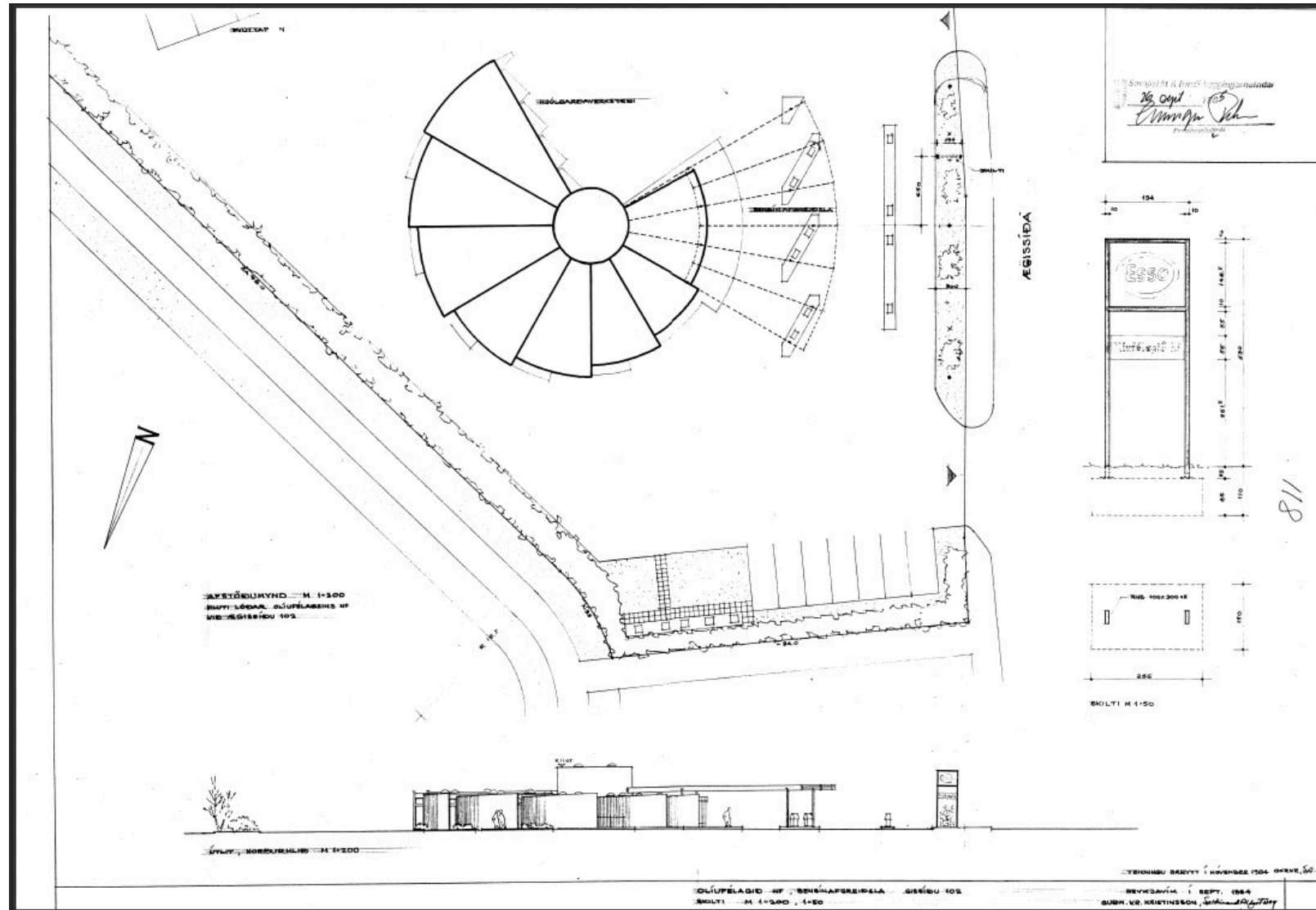

Esso stöðin við Ægisíðu 102 og teikningar Guðmundar af henni.

Stöðvar í dag

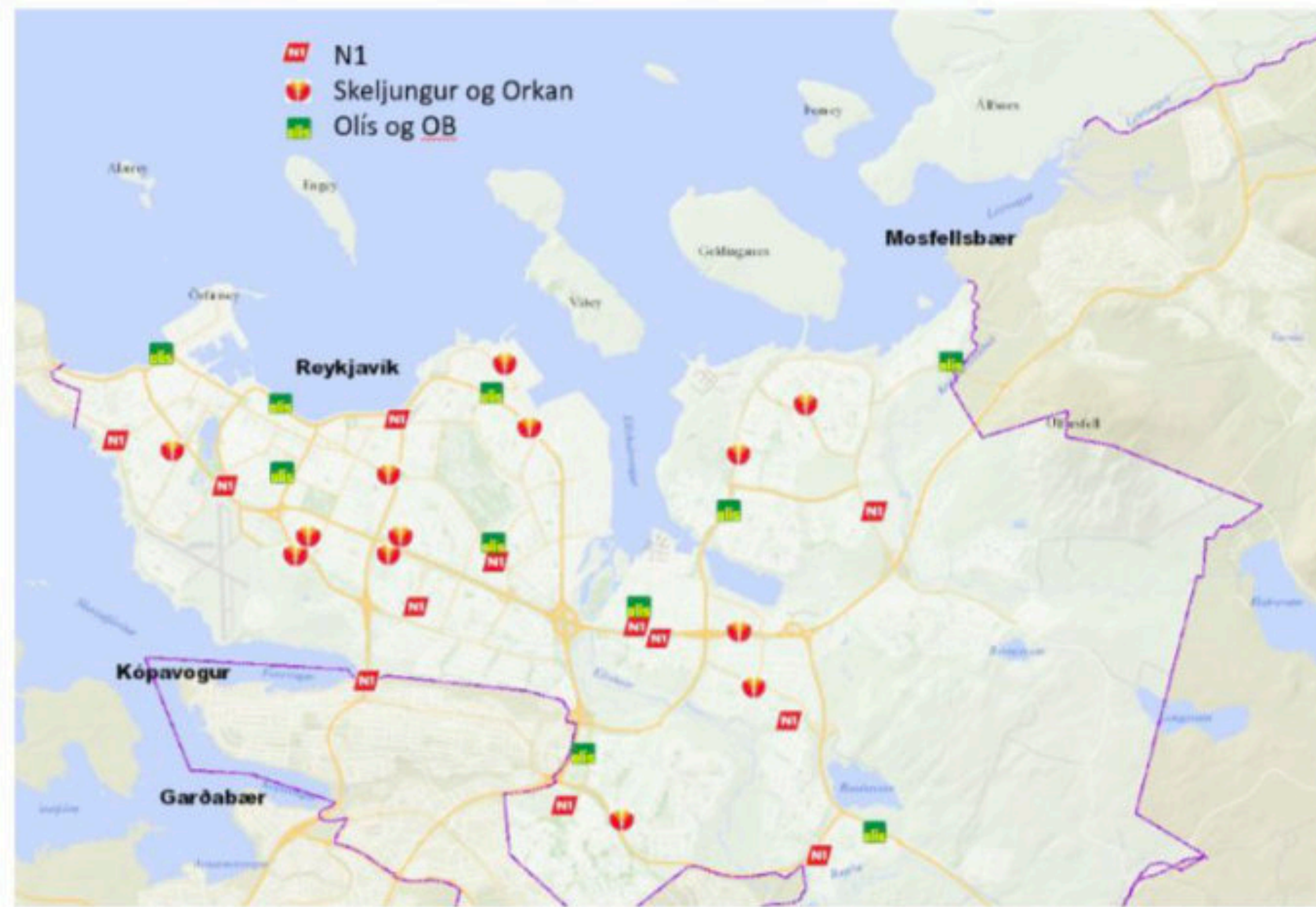

Staða eftir breytingar









Ný hlutverk bensíntöðvabygginga.

